

# LEGAL PANEL: WATER RESOURCE INFRASTRUCTURE FINANCING UNDER THE TRUMP ADMINISTRATION



Flood Management Association  
Annual Conference  
September 5th, 2018

# SUTTER BUTTE FLOOD CONTROL AGENCY

- Service area and basin
  - 40 miles north of Sacramento
  - 300 square miles
  - 95k people
  - \$7B assets
- SBFCA is a Joint Powers Agency
- Prop 218 election in 2010

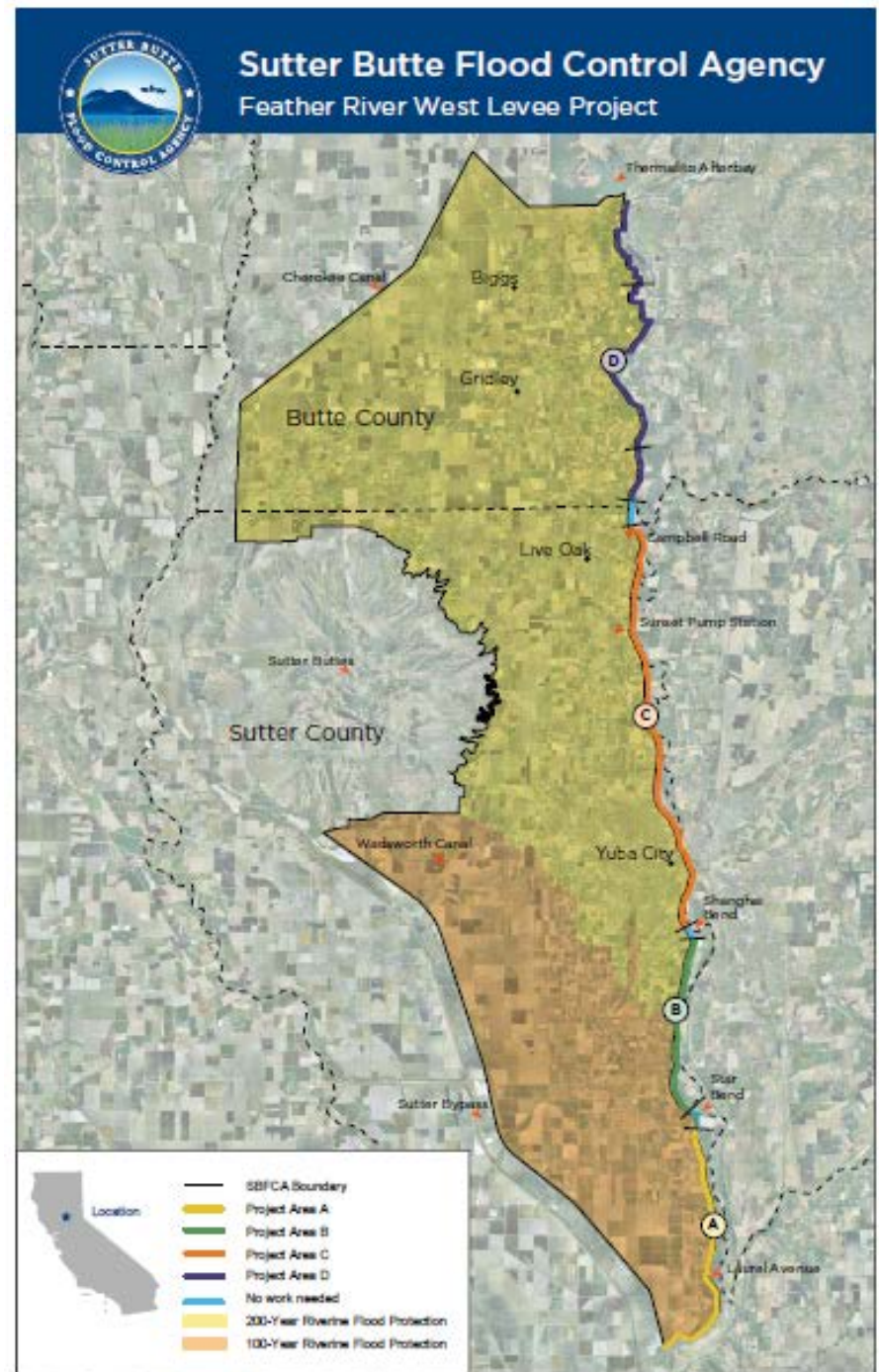

# SBFCA Vision

Vibrant communities and rural areas protected from the consequences of catastrophic, riverine flooding

## SBFCA Goals

- 200-yr protection for urban areas
- 100-yr protection or equivalent for rural, southern portion of basin

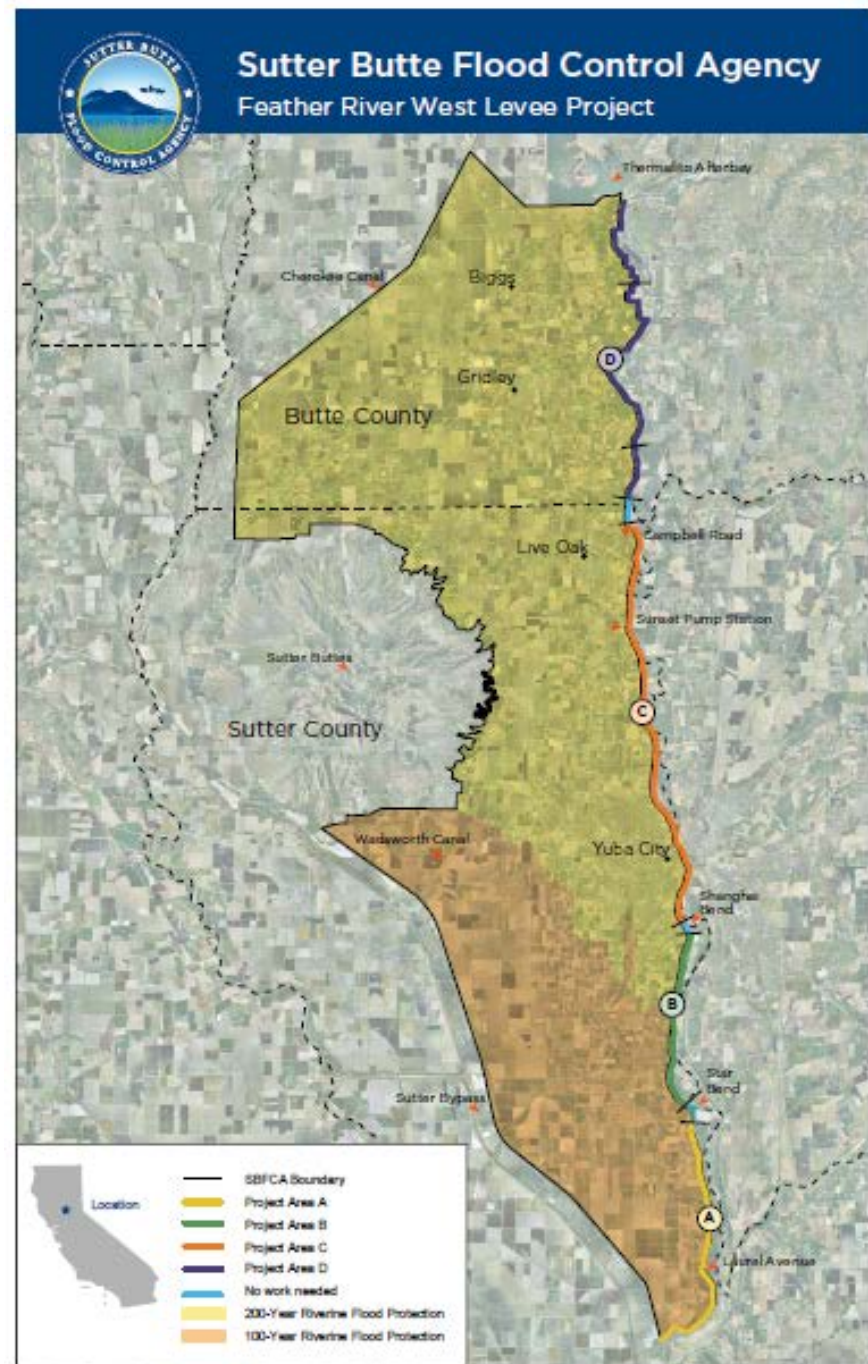

# Sutter Basin Flood Risk Management Project

- Authorized 2014
- Reauthorized 2016 (BCR)
- 90 percent complete
- Full Appropriation in 2018 Workplan
- Workplan Note:
  - WRDA 2014 S1043b
  - Pilot project: local agency construction

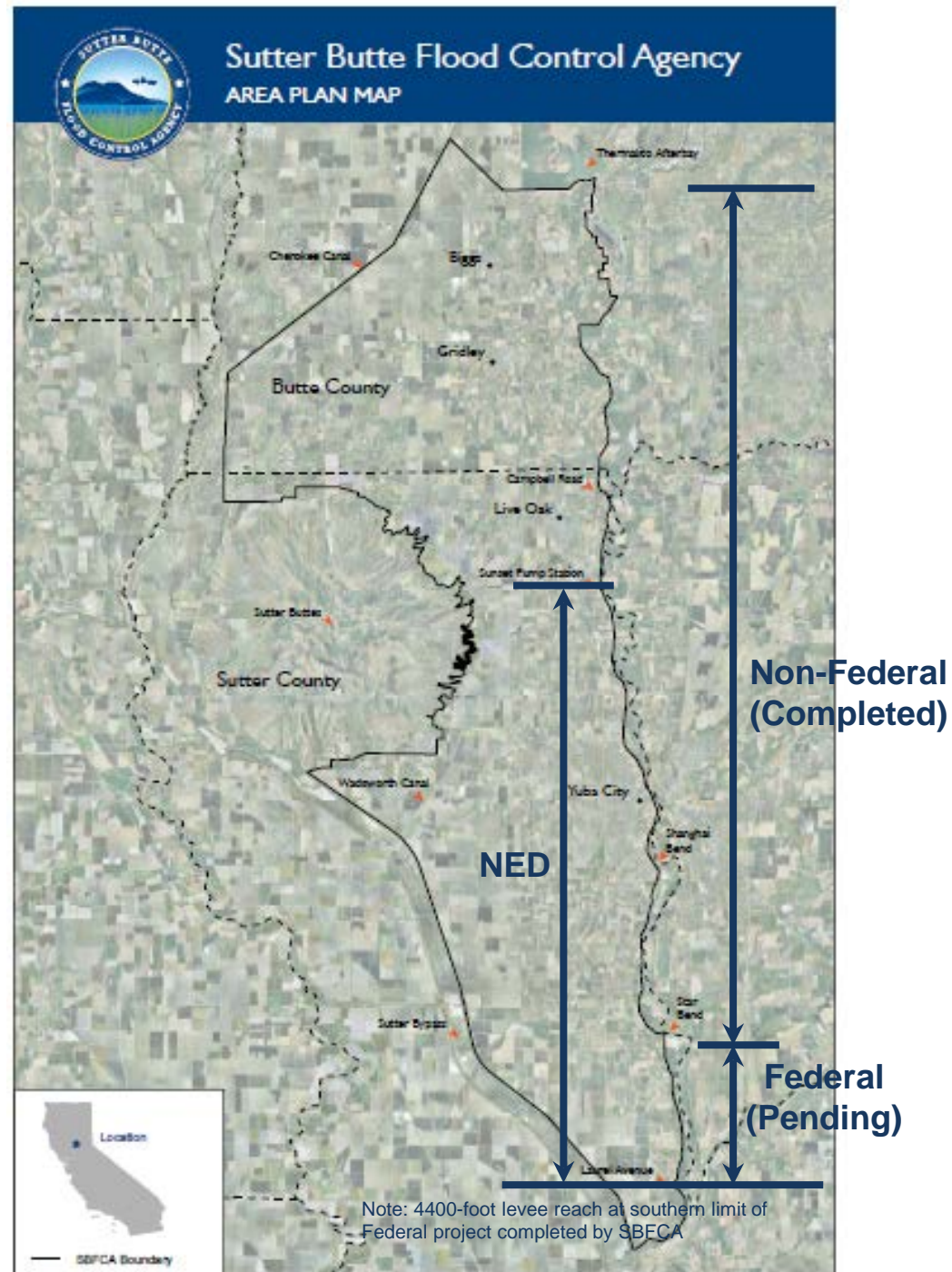

- Recent Corps construction issues
- 2017 high water and evacuation
- Administration, Congress interest in local implementation
- Accordingly, SBFCA's attempt to build
- The travails of WRDA 2014 Section 1043
- Plan B, C, D, etc.
  - Non-fed construction start
  - Section 204 reimbursement
  - Fix S1043 with WRDA or Appropriations bill
  - Traditional Civil Works completion
- Financing not significant issue
- Punchline:
  - SBFRMP construction is in federal interest
  - CV flood agencies uniquely qualified
  - 1043 or streamlined 204 may be future

# Sutter Basin Flood Risk Management Project (cont'd)



# QUESTIONS?

